Lynch Truck Center

29000 Sharon Lane Waterford, WI 53185

888-538-0800

Lynch Truck Center
29000 Sharon Lane
Waterford, WI 53185
888-538-0800

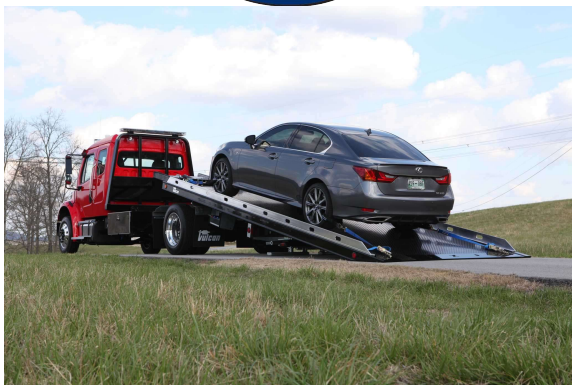

Standard Features: 12,000 lb. Capacity Steel Deck, 2x2 Corten Tube Crossmembers on 8" Centers, Floor Level Rolled Formed Sides with Punched Stake Pockets, Right & Left Chain Trays, Safety Chains, (2 front, 2 rear), Painted in Black Acrylic Enamel, Left & Right Side Illuminated Controls, Federal Standard 108 LED Lighting, 8,000 Lb. Hydraulic Winch with 3/8 x 50' Cable, Pre Wired Electrical Junction Box, Adjustable Rear Stabilizer, Bed Built 102" Wide, 11 Chain Lock Package, Wear Pads, Bed Anti-Tilt Lockout, Positive Lock Down, Two Lift Cylinders, One Extension Cylinder, Winch Clutch Release, Back Up Lights & Alarm, Cable Tensioner, Cable Roller Guide, Tow Light Socket, Mud Flaps, Hydraulic Pump.

MODEL

12 Series LCG	Vulcan 12 Series LCG

CHASSIS

2020 Hino 258ALP white

2020 258ALP, 260 HP, 144ca, chrome bumper, air horn, auto Allison 2200 rds (pto) mirrors - chrome heated remote, power windows, doors, and locks, alum wheels.

OPTIONS

3/16" Deck Plate (10-20, Steel)
Conventional Wheel-Lift (10-16)
Standard Approach Plate (Steel)
Standard Bed (Steel)
0- Lights on Pylon
102" Wide (12-40, Steel)
11 Chain Lock Package - Deck Centered (steel)
2- Lights Standard on Side of the Bed (10/12 Series)
21.5' (10-16)
6-Spool Capable
Bed Mtd. Cab Protector (10-16)
Floor Level Roll Formed w/ Removable Steel Tube Rail (Steel)

	Manual Shift Free Spool(10-16)
	Marker Lights - 2.5" Round
	Ramsey Sierra Planetary 8,000lb
	Steel Tube Drop-in L-Arms (4000 Lb., 10-20)
	Underbody Tie Down Bar

PAINT

	Galvanized Subframe (10-16)

DAA

	A - Federal Legend 14 head LED Expandable, LED STT& Work
	A - Hino In-Dash 6 Switches
	A - PTO - Hino, IH, Frtlnr w/ Pump
	A-Install Carrier - ALL 19' THRU 22' LCG & 10 SERIES
	A-Wired Mag Light, V-Chain, 10' Safety (Pair)
	B-Install Carrier 12 Series LCG 21-23'
	D - 900 Lumen Round LED (Pair)
	G - 48" STAINLESS STEEL BOX W/SS DOOR BAWER W/ WITH GAL TOOL BOX BRACKETS
	P-2.75lbs. Fire Extinguisher Non-Recharge
	Q-Safety Triangle Kit

NOTES

Hino factory 5yr/300,000 mile after treatment emissions warranty